

**PROJECT INFORMATION:**  
**ADDRESS:**  
 XXX MUTINY BAY RD.  
 FREELAND, WA 98249  
**PARCEL:**  
 R22900-388-2110  
**LOT SIZE:**  
 5 ACRES  
**ZONE:**  
 RURAL  
**SHORELINE DESIGNATION:**  
 N/A  
**SCOPE OF WORK:**  
 CONSTRUCTION OF NEW SINGLE FAMILY RESIDENCE

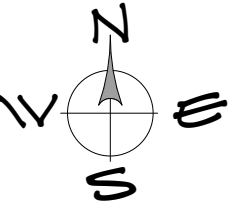

**EAGLE BUILDING COMPANY**  
 11248 SR 525  
 CLINTON, WA 98236  
 OFFICE: 360.331.7813  
 INFO@EAGLEBUILDINGCOMPANY.ORG

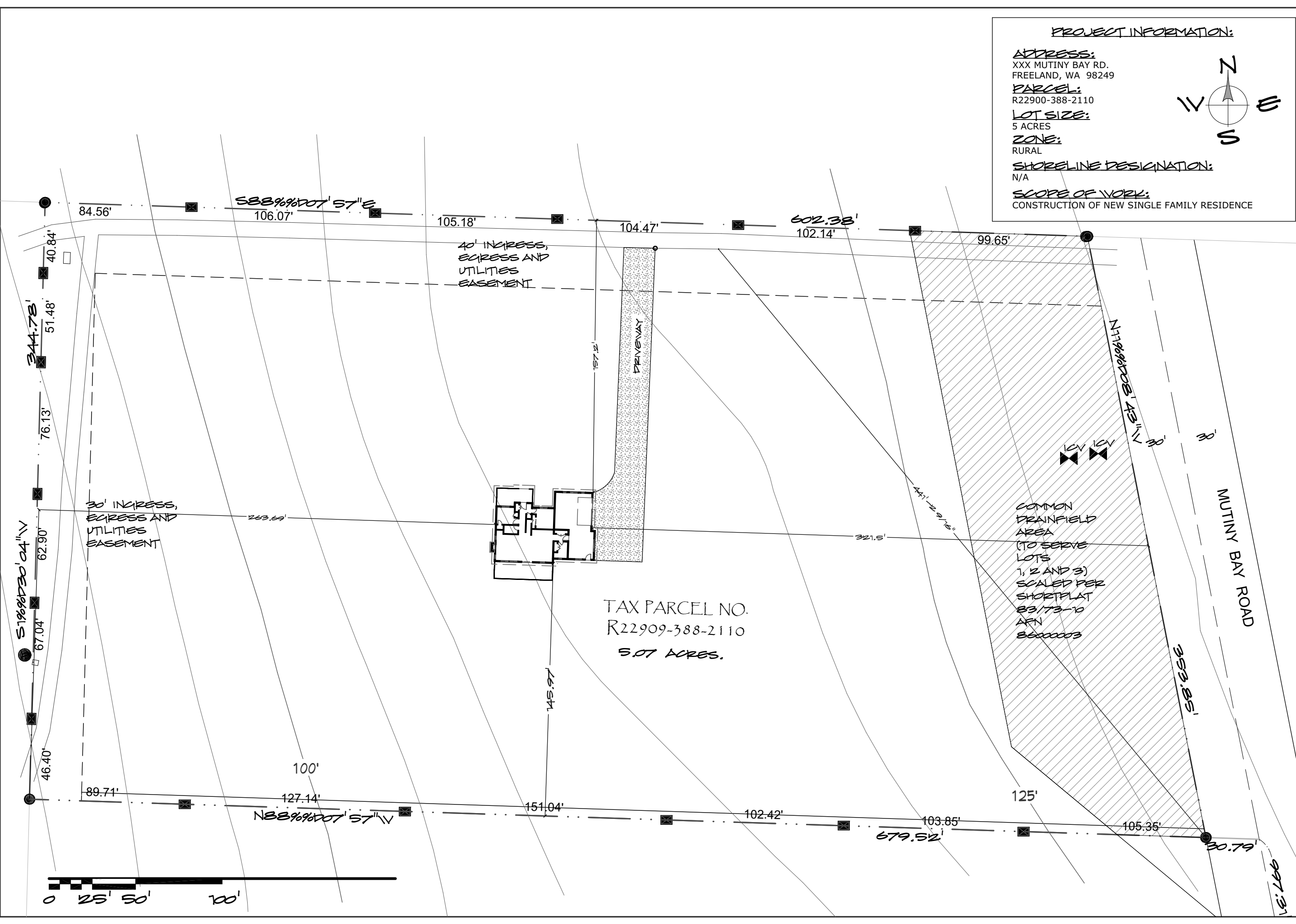

**PROJECT:**  
 CRISWELL RESIDENCE  
**SHEET:**  
 PROPOSED SITE PLAN

**DATE:**  
 8/27/2018

**SCALE:**  
 1" = 50'

**SHEET:**  
 C.1

S88°96'07" 57" E

106.07'

105.18'

104.47'

602.38'

102.14'

99.65'

40' INGRESS,  
EGRESS AND  
UTILITIES  
EASEMENT

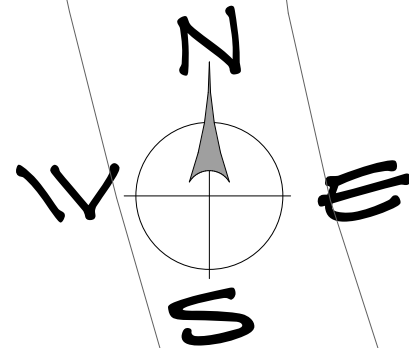

157.12'

DRIVEWAY

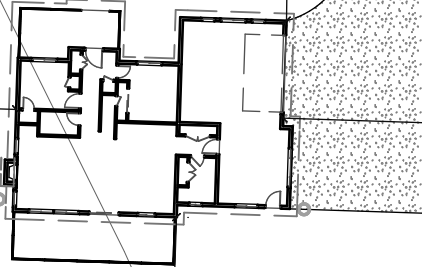

TAX PARCEL NO.  
R22909-388-2110  
5.07 ACRES.

COMMON  
DRAINFIELD  
AREA  
(TO SERVE  
LOTS  
1, 2 AND 3)  
SCALED PER  
SHORTPLAT  
83/73-10  
AFN  
86000003

N119°98'02" 43" W

30'

30'

MUTINY BAY ROAD

263.69'

321.5'

441-29.75"

353.85'

30.79'

100'

127.14'

N88°96'07" 57" W

145.97'

102.42'

103.85'

125'

105.35'

679.52'



EAGLE BUILDING COMPANY

11248 SR 525  
CLINTON, VA 98236  
OFFICE: 360.331.7813  
INFO@EAGLEBUILDINGCOMPANY.ORG

PROJECT:  
CRISWELL RESIDENCE

SHEET:  
FRAMING PLAN

DATE:  
8/27/2018

SCALE:  
1" = 40'

SHEET:



**EAGLE BUILDING COMPANY**  
 11248 SR 525  
 CLINTON, VA 98236  
 OFFICE: 360.331.7813  
 INFO@EAGLEBUILDINGCOMPANY.ORG

**PROJECT:**  
 CRISWELL RESIDENCE  
**SHEET:**

**DATE:**  
 8/27/2018

**SCALE:**  
 1" = 50'

**SHEET:**

