

PROJECT INFORMATION:

ADDRESS:
EAGLE RIDGE DR.
FREELAND, WA 98249

IMPERVIOUS SURFACE:
HOUSE: 2,580 SQ FT
DRIVEWAY: 630 SQ FT

PARCEL:
S8560-00-00024-0

STORMWATER:
OF UNITS: 2580/650 = 4 CHAMBERS

LOT SIZE:
7,200 SQ FT

ZONE:
RURAL RESIDENTIAL

SHORELINE DESIGNATION:
NONE

SCOPE OF WORK:
CONSTRUCTION OF NEW SINGLE FAMILY RESIDENCE

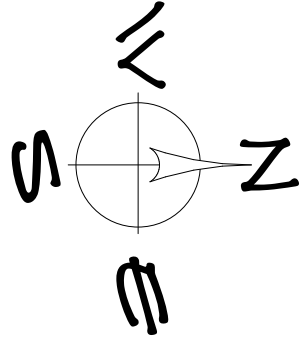

EAGLE BUILDING COMPANY
11248 SR 525
CLINTON, WA 98236
OFFICE: 360.331.7813
INFO@EAGLEBUILDINGCOMPANY.ORG

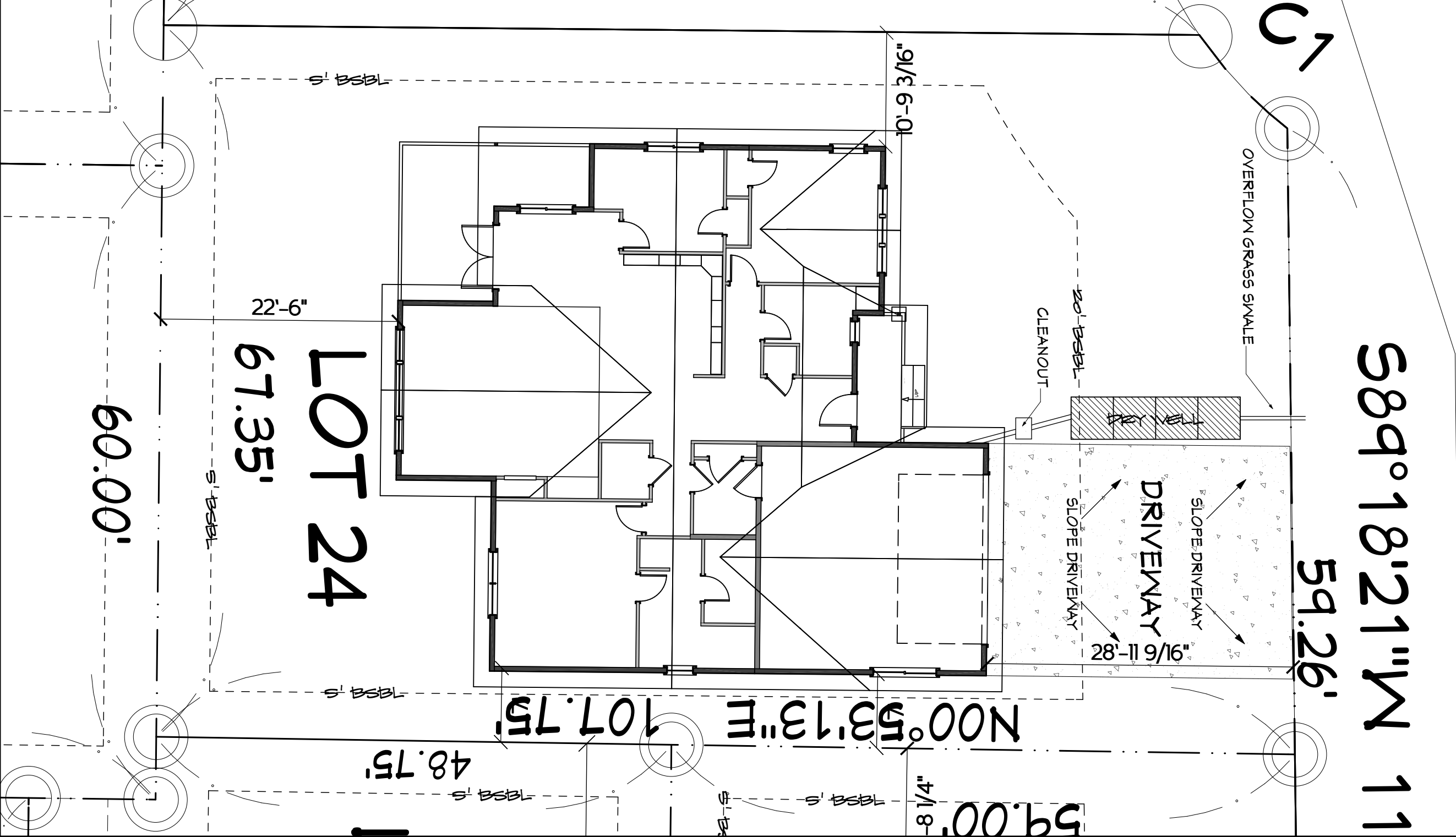

SPEARVIEW PL.

S89°18'21\"N 11

59.26'

PROJECT:
CHIPSHOT LOT 24
SHEET:
PROPOSED SITE PLAN

DATE:
6/5/2019
SCALE:
1" = 10'
SHEET:
C.1